

PROPOSED REAR DECK/DOCK = 21m²

DECK SETBACKS

- SIDE 1 = 8.9 m
- SIDE 2 = 9.9 m
- TO HOME = 32.2 m
- TO 100 YEAR WATER LINE = 8.1 m

100 YEAR WATER LINE

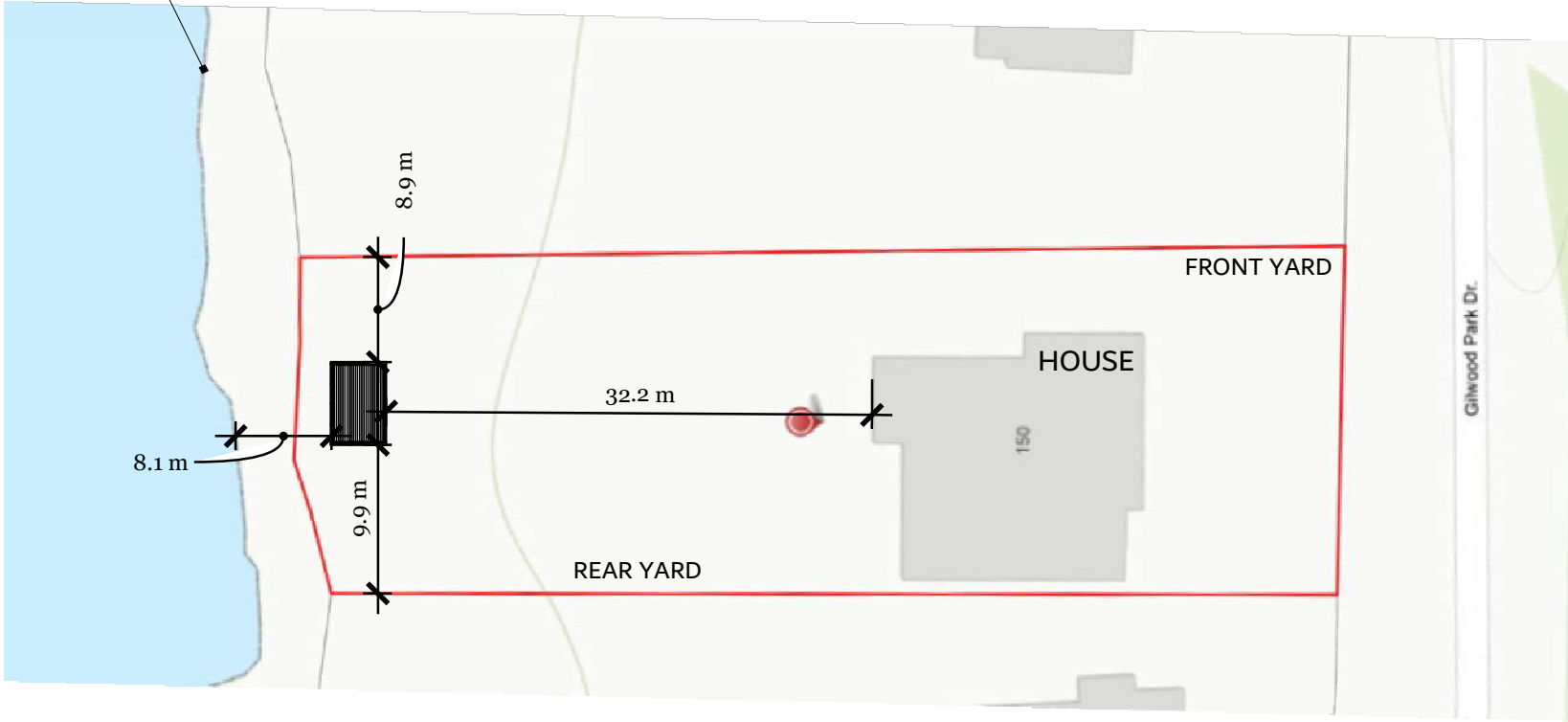

CAMERON DECK
SITE LAYOUT



150 Gilwood Park Dr, Penetanqishene

Thursday, October 14, 2021

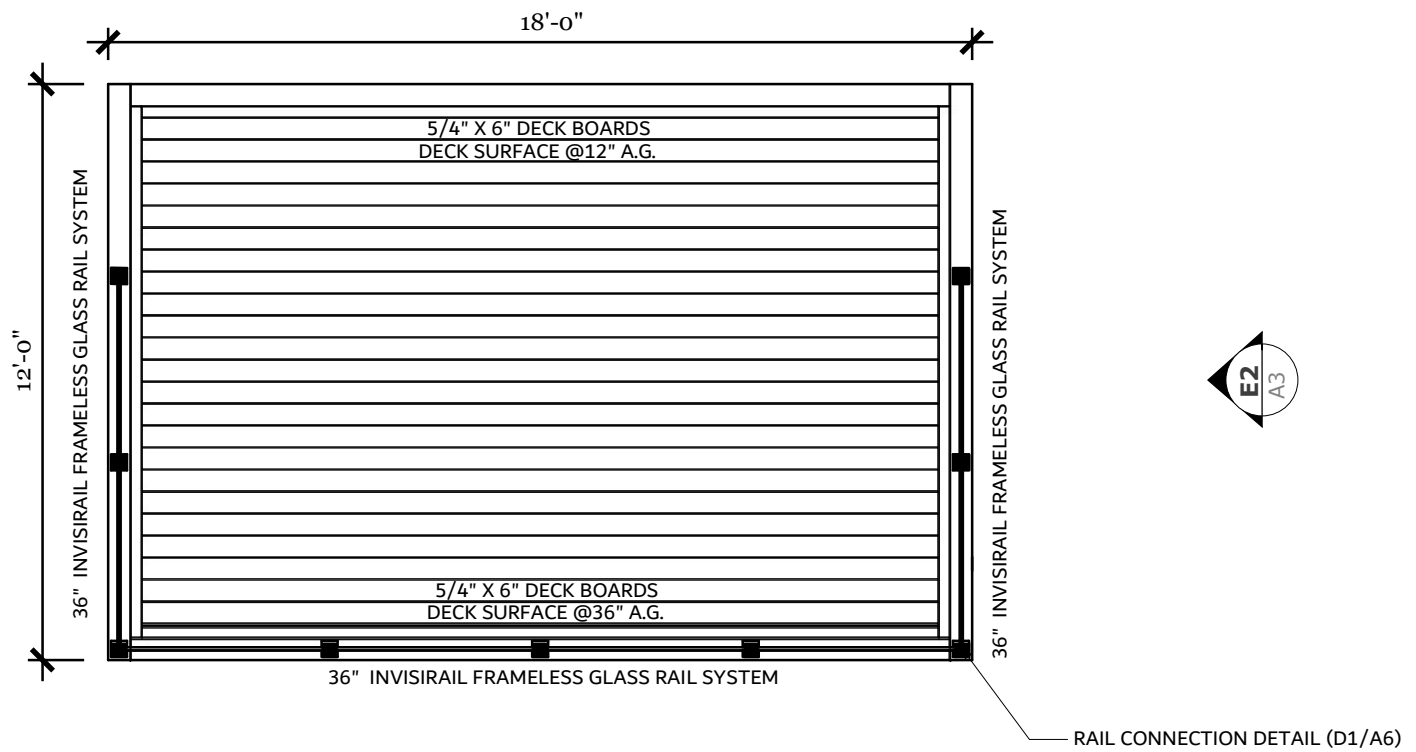

DOCK FLOOR PLAN **P**

Scale: 1/4" = 1'-0" **01**

<p>Owner: Peter Cameron</p>	<p>Revision 1: Issued for Permit</p>			<p>A 01</p>
<p>Address: 150 Gilwood Park Dr, Penetangishene</p>	<p>Thursday, October 14, 2021</p>			

RAIL/GUARD TO BE ON DECK SURFACE
WHERE SURFACE IS 23 7/8" A.G. OR GREATER

36" INVISIRAIL FRAMELESS GLASS RAIL SYSTEM

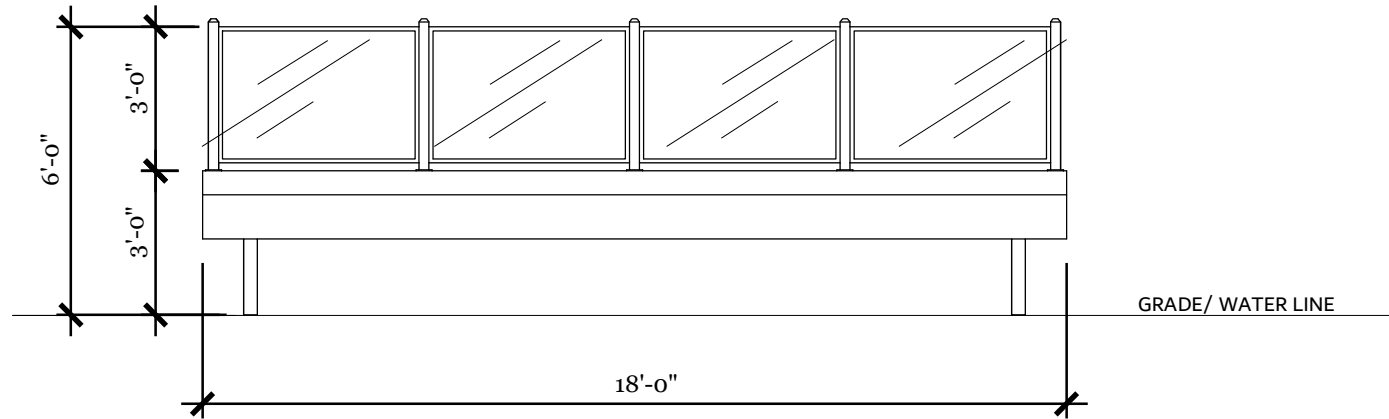

FRONT ELEVATION E

Scale: 1/4" = 1'-0" 01

Owner: Peter Cameron

Revision 1: Issued for Permit

Address: 150 Gilwood Park Dr, Penetangishene

Thursday, October 14, 2021



A 02

RAIL/GUARD TO BE ON DECK SURFACE
WHERE SURFACE IS 23 7/8" A.G. OR GREATER

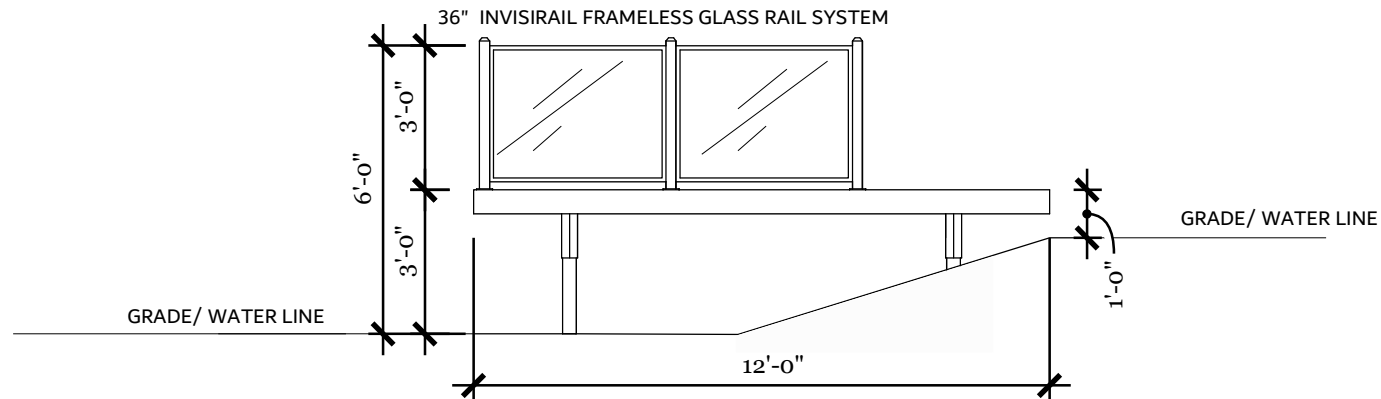

SIDE ELEVATION E

Scale: 1/4" = 1'-0" 02

Owner: Peter Cameron

Revision 1: Issued for Permit

Address: 150 Gilwood Park Dr, Penetangishene

Thursday, October 14, 2021

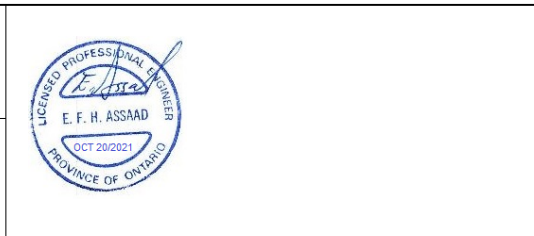

A 03

A

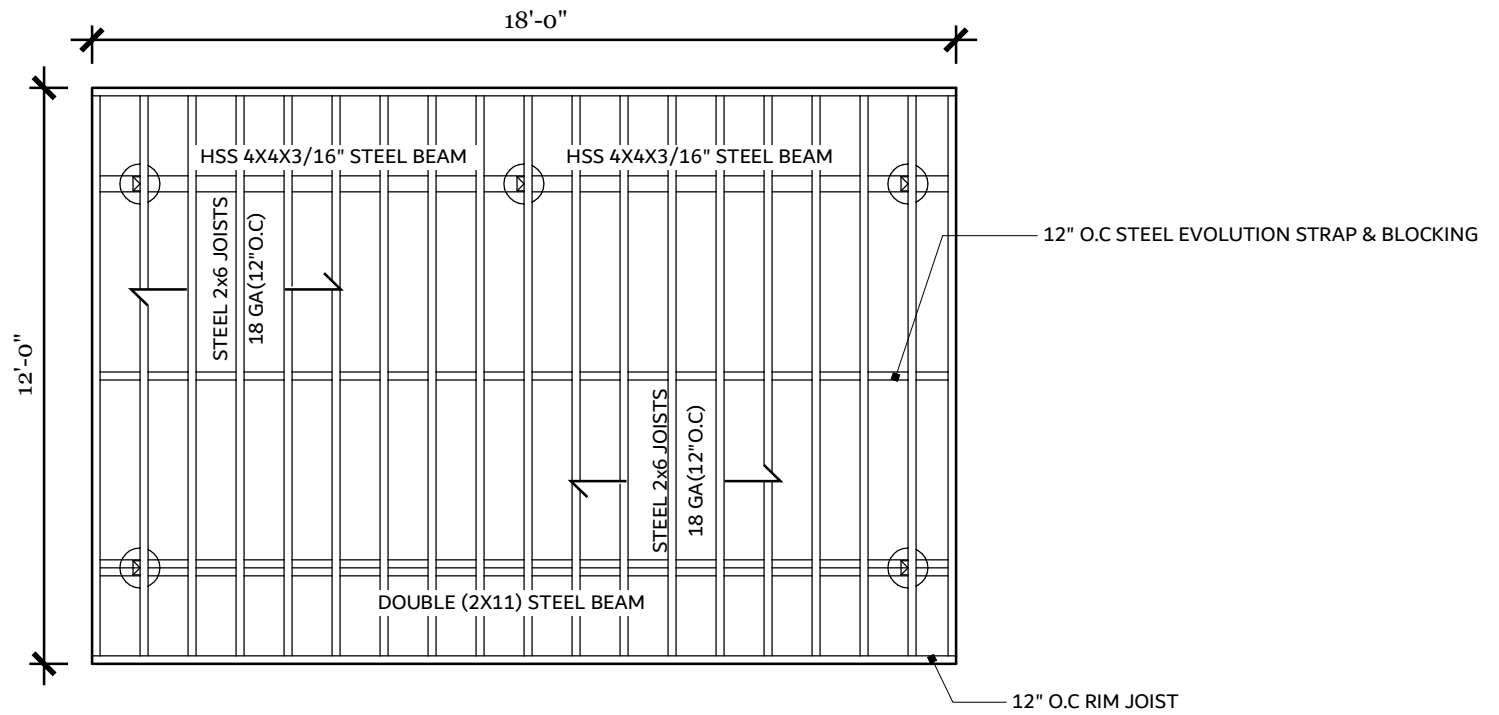

NOTE:

CONSTRUCTED IN ACCORDANCE WITH:

- 1) INSTALLATION INSTRUCTIONS FOR FORTRESS FRAMING EVOLUTION STEEL DECK FRAMING SYSTEM
- 2) INTERTEK CODE COMPLIANCE RESEARCH REPORT CCRR-0313

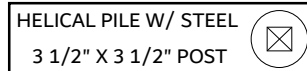

DOCK STRUCTURAL PLAN **S**

Scale: 1/4" = 1'-0" **01**

Owner: Peter Cameron

Revision 1: Issued for Permit

Address: 150 Gilwood Park Dr, Penetangishene

Thursday, October 14, 2021



04

A

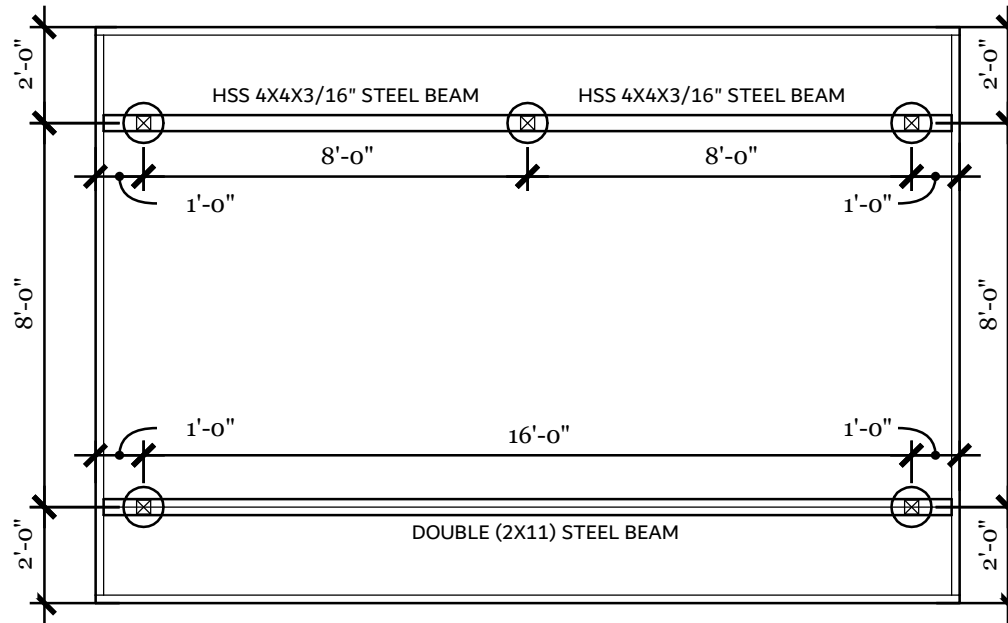

NOTE:

- CONSTRUCTED IN ACCORDANCE WITH:
- 1) INSTALLATION INSTRUCTIONS FOR FORTRESS FRAMING EVOLUTION STEEL DECK FRAMING SYSTEM
 - 2) INTERTEK CODE COMPLIANCE RESEARCH REPORT CCRR-0313

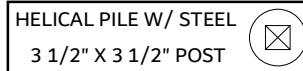

FOOTING LAYOUT **F**

Scale: 1/4" = 1'-0" **01**

Owner: Peter Cameron	Revision 1: Issued for Permit			A 05
Address: 150 Gilwood Park Dr, Penetangishene	Thursday, October 14, 2021			A

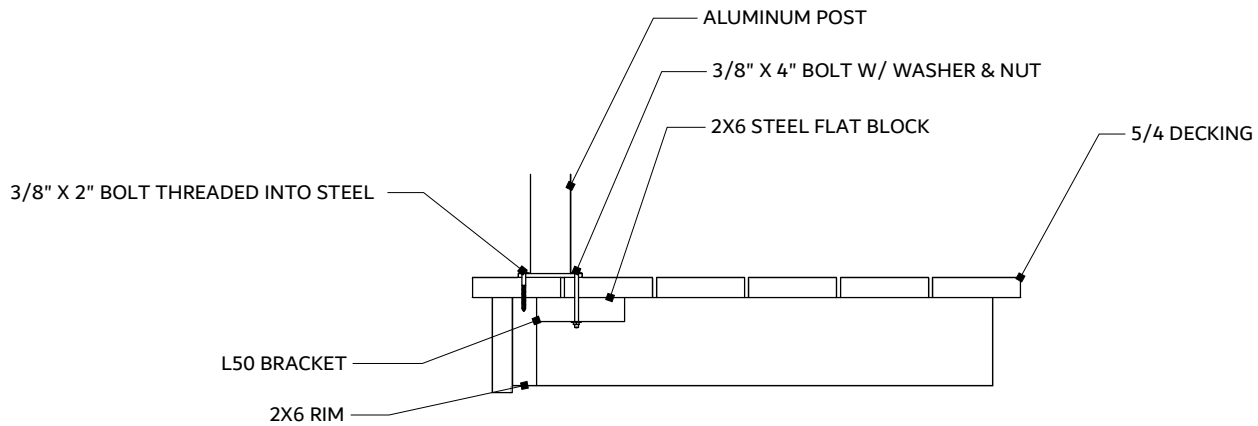

SIDE VIEW

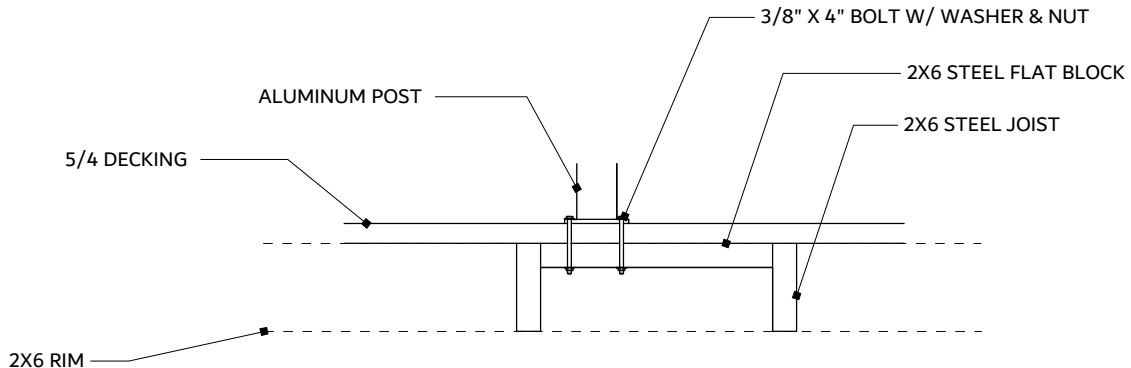

FRONT VIEW

RAIL CONNECTION

D

Scale: 1" = 1'-0"

01

Owner: Peter Cameron

Revision 1: Issued for Permit

Address: 150 Gilwood Park Dr, Penetangishene

Thursday, October 14, 2021

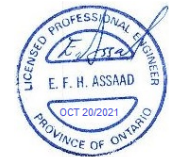

06

A